

ELEVATION A-A - SOUTH ELEVATION (1)

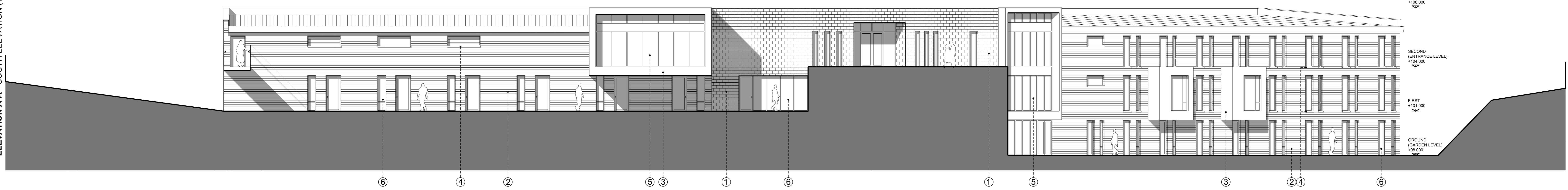

ELEVATION B-B - SOUTH ELEVATION (2)

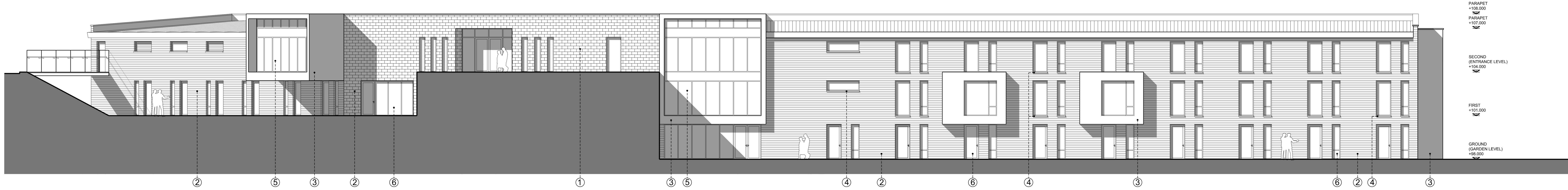

ELEVATION C-C - NORTH ELEVATION (1)

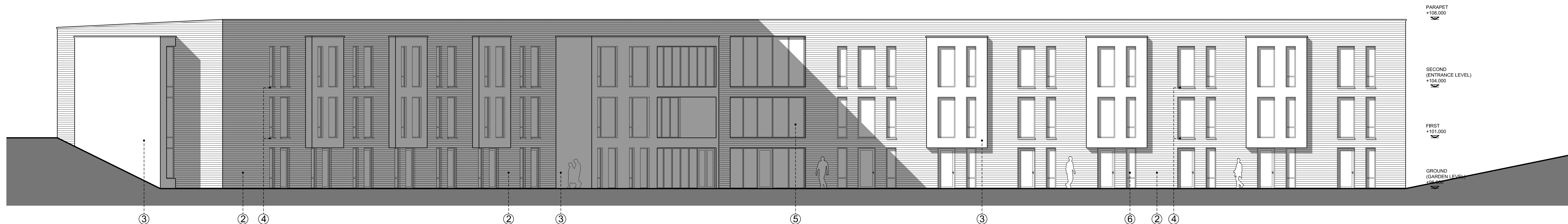

ELEVATION D-D - NORTH ELEVATION (2)



- MATERIALS KEY:**
1. ASHLAR STONE CLADDING TO MAIN ENTRANCE FRAMEWORK
 2. FACING BRICKWORK
 3. RENDER TO PROJECTING BAYS AND FEATURE WALLS
 4. CAST STONE CILLS TO WINDOWS
 5. FULL HEIGHT HIGH PERFORMANCE GLAZING SYSTEM
 6. HIGH PERFORMANCE GLAZED WINDOWS SET IN DEEP REVEALS

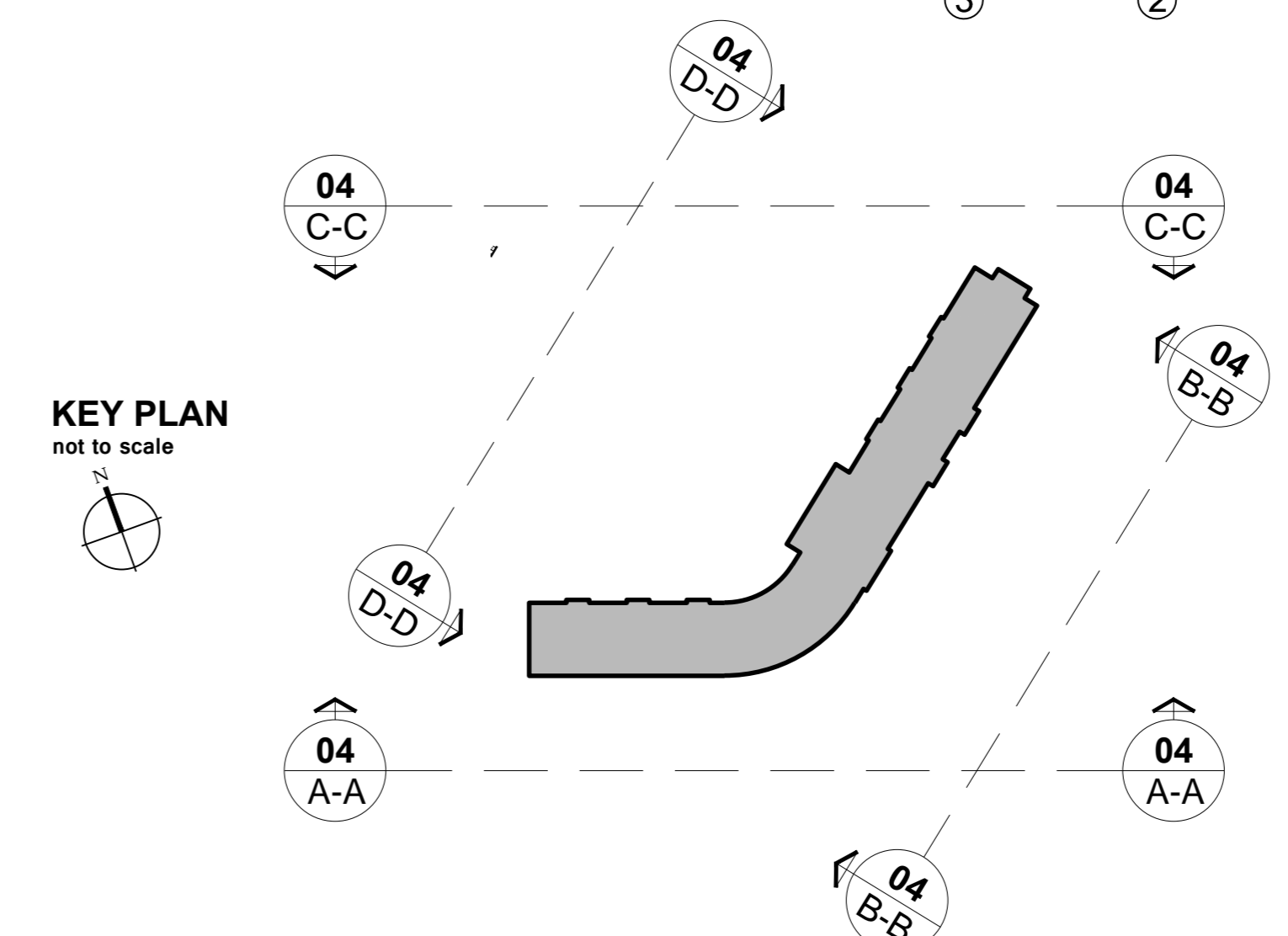

Note: This drawing is to be read in conjunction with all other relevant architectural drawings.
Drawing not to be scaled, use typical dimensions only, all dimensions to be checked on site by the contractor prior to the commencement of any work or specialist production drawing and discrepancies to be notified to the architect and further instructions obtained before work commences.
Copyright © 2019 architect/contractor

KEY TO SYMBOLS	BOUNDARY LINE	BUILDINGS
	BOUNDARY LINE	BUILDINGS
	TREES TO BE RETAINED ON SITE (with tree refs - refer to tree report)	NEW TREES - REFER TO LANDSCAPE PROPOSALS
	GRASSED AREAS - REFER TO LANDSCAPE PROPOSALS	NEW PAVED AREAS - REFER TO LANDSCAPE PROPOSALS
	NEW PAVED AREAS - REFER TO LANDSCAPE PROPOSALS	BOUND GRAVEL - REFER TO LANDSCAPE PROPOSALS
	SHRUB BEDS - REFER TO LANDSCAPE PROPOSALS	NEW PAVED AREAS - REFER TO LANDSCAPE PROPOSALS
	BAT BOX (refer to bat report - locations to be agreed)	HEDGING - REFER TO LANDSCAPE PROPOSALS
	EXISTING LEVELS RETAINED	PROPOSED LEVELS

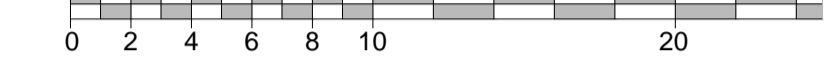

note:
 this drawing is to be read in conjunction with all other relevant architectural drawings.
 drawing not to be scaled, use figured dimensions only, all dimensions to be checked on site by the contractor prior to the commencement of any work or specialist production drawing any discrepancies to be notified to hay associates and further instructions obtained before work is commenced.
 copyright © hay associates limited

ha
 hay associates limited
 1 The Holmes - Skipton
 North Yorkshire - YO8 5SL
 t: 01757 282547
 e: info@thehayassociates.co.uk
 w: www.thehayassociates.co.uk

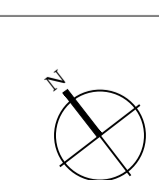

rev. note:	date:
client	Active Lives Care Ltd.
project	Land to the rear of 82-88 Cumnor Hill, OX2 9HU
title	SITE PLAN AS PROPOSED (showing 2nd Floor Plan)
scale	1:250@A1
date	Mar '14
drawn	mh
checked	mh
job no.	L108
drawing no.	03
revision	-

SITE SECTION C-C
1:200

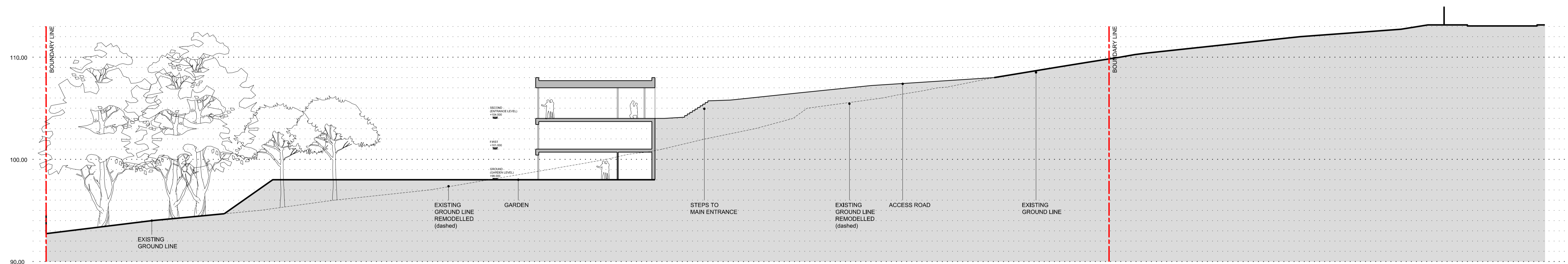

SITE SECTION D-D
1:200

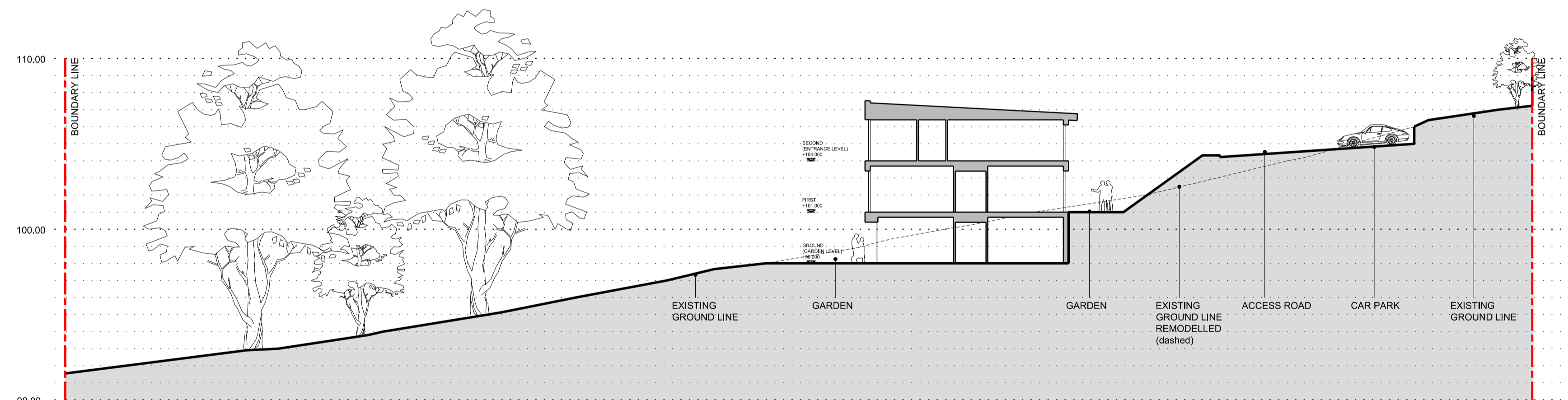

KEY PLAN
1:1000

note:
this drawing is to be read in conjunction with all other relevant architectural drawings.
drawing not to be scaled, use figured dimensions only, all dimensions to be checked on site by the contractor prior to the commencement of any work or specialist production drawing, any discrepancies to be notified to hay associates and further instructions obtained before work is commenced.
copyright © hay associates limited

ha
hay associates limited
1 The Holmes - Skipton
North Yorkshire - YO8 5SL
t: 01757 282547
e: info@thehayassociates.co.uk
w: www.thehayassociates.co.uk

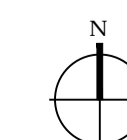

rev.	note	date
client	Active Lives Care Ltd.	
project	Land to the rear of 82-88 Cumnor Hill, OX2 9HU	
title	SITE SECTIONS	
scale	1:200@A1	date Mar '14
job no.	L108	drawing no. 06
drawn	mh	checked mh
revision	-	-